

# - Everytime -

Säv. Sov. Janne Isotalo

San. Mari Multanen

© Pop & Jazz Konservatorio 2020

♩=112

Flute

Alto Sax

Tenor Sax

Trumpet1

Trumpet2

Trombone

Lead Voc

BG Voc

Ac.Guitar

El.Guitar

Piano

Keys (str)

Bass

Drums

Ev - ery time I hear this song I smile

Ev-ery time I smile

*Strings*

3

5

Fl.

Alto Sax.

Ten. Sax.

Tpt.

Tpt.

Tbn.

Voice

And the sky\_\_\_ is so bright I feel I can fly\_\_\_

Voice

The sky bright I fly\_\_\_

A. Gtr.

E. Gtr.

Pno.

Vln. I

E. Bass

Dr.

Gm7 Am7 Bbmaj7 Am7 Dm7 Bbmaj7/C Bbmaj7/C

Gm7 Am7 Bbmaj7 Am7 Dm7 Bbmaj7/C Bbmaj7/C

Gm7 Am7 Bbmaj7 Am7 Dm7 Bbmaj7/C Bbmaj7/C

Gm7 Am7 Bbmaj7 Am7 Dm7 Bbmaj7/C Bbmaj7/C

Flute

# - Everytime -

Säv. Sov. Janne Isotalo  
San. Mari Multanen  
© Pop & Jazz Konservatorio 2020

♩=112

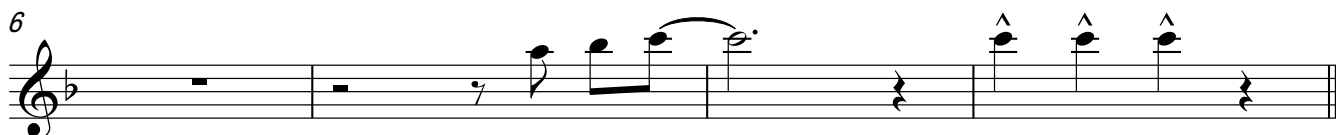
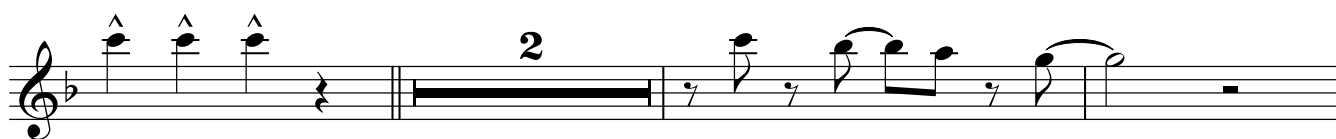

# - Everytime -

Alto Sax

Säv. Sov. Janne Isotalo

San. Mari Multanen

© Pop & Jazz Konservatorio 2020

♩=112

# - Everytime -

Tenor Sax

Säv. Sov. Janne Isotalo  
San. Mari Multanen

© Pop & Jazz Konservatorio 2020

♩=112

Trumpet1

# - Everytime -

Säv. Sov. Janne Isotalo  
San. Mari Multanen  
© Pop & Jazz Konservatorio 2020

♩=112

Trumpet2

# - Everytime -

Säv. Sov. Janne Isotalo  
San. Mari Multanen  
© Pop & Jazz Konservatorio 2020

♩=112

2

6

Lead Voc

# - Everytime -

Säv. Sov. Janne Isotalo  
San. Mari Multanen  
© Pop & Jazz Konservatorio 2020

♩=112

Ev-ery time\_\_ I\_\_hear this song I smile\_\_

5

And the sky\_\_ is so bright I feel I can fly\_\_

# - Everytime -

Säv. Sov. Janne Isotalo  
San. Mari Multanen  
© Pop & Jazz Konservatorio 2020

$\text{♩} = 112$

Ev - ery     time     I     smile\_

6

The sky     bright     I     fly\_\_\_

# - Everytime -

Säv. Sov. Janne Isotalo  
San. Mari Multanen  
© Pop & Jazz Konservatorio 2020

♩=112

Chord diagrams shown above the staff:

- Bbmaj7/C
- Bbmaj7
- Am7
- Dm7
- Gm7
- Gm7
- Am7
- Bbmaj7
- Am7
- Dm7
- Bbmaj7/C
- Bbmaj7/C

# - Everytime -

Säv. Sov. Janne Isotalo  
San. Mari Multanen  
© Pop & Jazz Konservatorio 2020

♩=112

- Measure 1: Bbmaj7/C
- Measure 2: Bbmaj7
- Measure 3: Am7
- Measure 4: Dm7
- Measure 5: Gm7
- Measure 6: Gm7
- Measure 7: Am7
- Measure 8: Bbmaj7
- Measure 9: Bbmaj7/C
- Measure 10: Bbmaj7/C

Piano

# - Everytime -

Säv. Sov. Janne Isotalo  
San. Mari Multanen  
© Pop & Jazz Konservatorio 2020

♩=112

B♭maj7/C      B♭maj7      Am7      Dm7      Gm7      Gm7      Am7

6      B♭maj7      Am7      Dm7      B♭maj7/C      B♭maj7/C

Keys (str)

# - Everytime -

Säv. Sov. Janne Isotalo  
San. Mari Multanen  
© Pop & Jazz Konservatorio 2020

♩=112

*Strings*

6

Bass

# - Everytime -

Säv. Sov. Janne Isotalo  
San. Mari Multanen  
© Pop & Jazz Konservatorio 2020

**♩=112**      B♭maj7/C      B♭maj7      Am7      Dm7      Gm7      Gm7      Am7

6      B♭maj7      Am7      Dm7      B♭maj7/C      B♭maj7/C

Drums

# - Everytime -

Säv. Sov. Janne Isotalo  
San. Mari Multanen  
© Pop & Jazz Konservatorio 2020

♩=112

